PLANIMETRIA GENERALE
PIANTE
SEZIONE

STUDIO TECNICO
SIGURTA' GEOM. MAURO
Via Mussolini n.215 - 25065 Lumezzane (Bs)
Tel. e fax 0309250277 - e-mail: studiosigurta@libero.it

Comm. : VELTEK srl - Lumezzane

Oggetto : Piano Attuativo subentro attività artigianali - Via Garibaldi n.130 Lumezzane

Data : 12.09.2018 | Dis. C.D.

Tav.
1
ESISTENTE

Il Tecnico:

Il Committente:

SEZIONE A-A SCALA 1:100

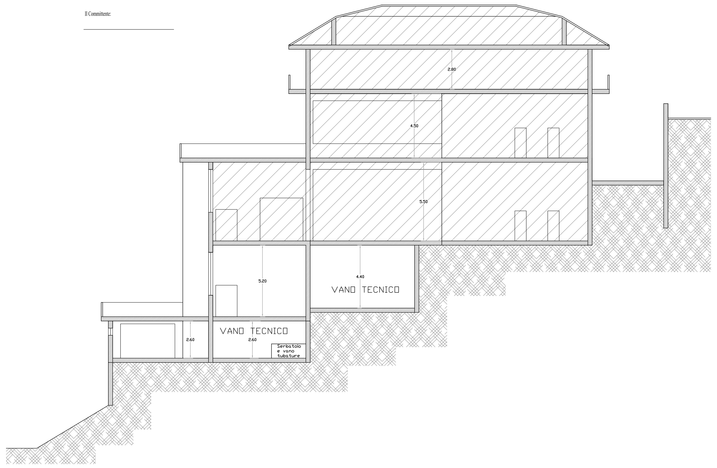

PIANTA PIANO TERZO SEMINTERRATO SCALA 1:100

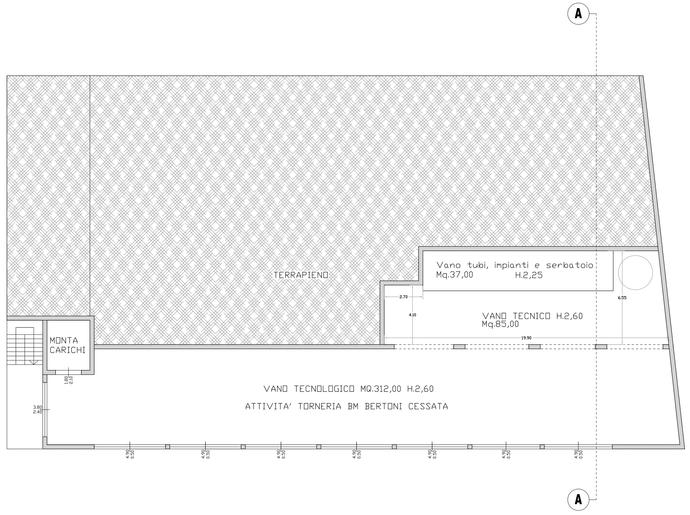

PIANTA PIANO SEMINTERRATO SCALA 1:100

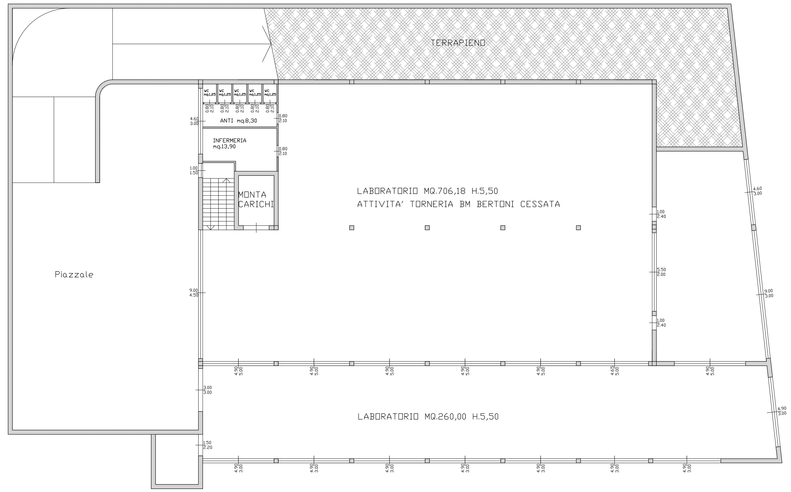

PLANIMETRIA GENERALE SCALA 1:200

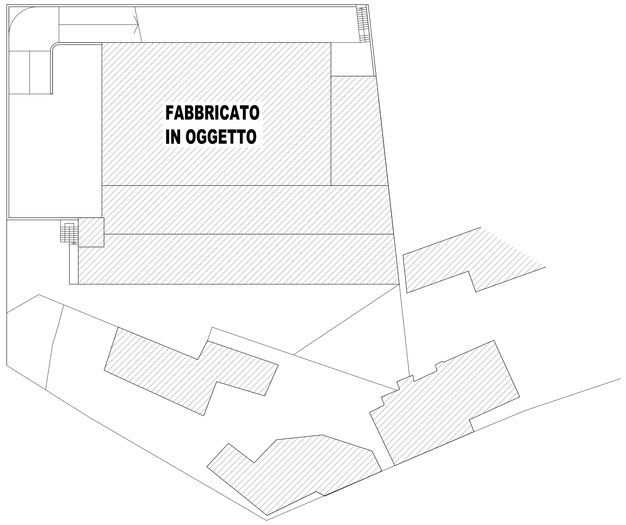

PIANTA PIANO SECONDO SEMINTERRATO SCALA 1:100

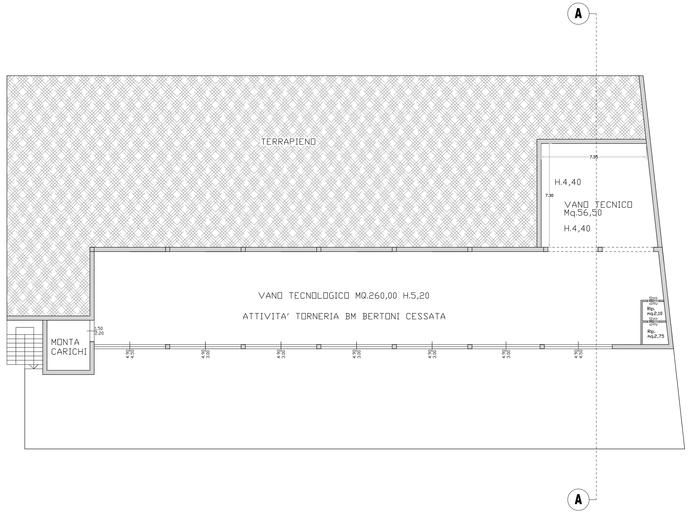
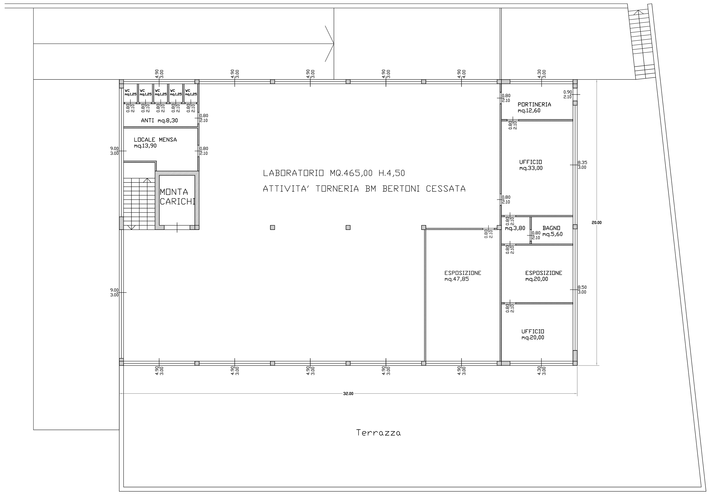
PIANTA PIANO TERRA SCALA 1:100