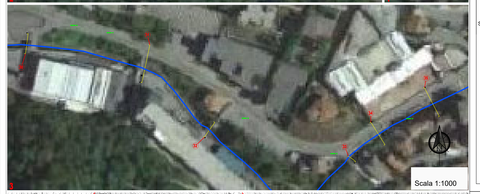

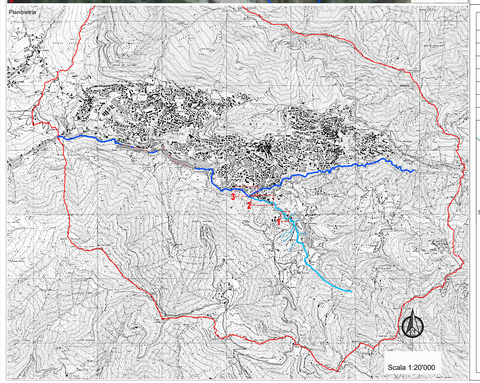

MONOGRAFIA SEZIONE — Sez. 43
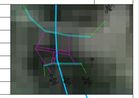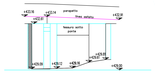
Comune di	Lumezzane
Corso d'acqua	Torrente Gobbia
Sezione n°	43
Tipologia	Ponte stradale
Latitudine	598882.15
Longitudine	5054941.75
Scala	1:250